TABLE 1.	2008 Tef yield as influenced by N rate								
	7/16/2008		9/1/2008		10/17/2008				
N rate	**t/A**		**t/A**		**t/A**		**Yield Total t/A**		Ave yield
lbs/A	Tiffany'	CW0604	Tiffany'	CW0604	Tiffany'	CW0604	Tiffany'	CW0604	t/A
0	2.16	2.2	0.65	0.58	0.66	0.68	3.47	3.45	3.5
40	2.53	1.98	1.11	1.1	0.89	1.09	4.52	4.17	4.3
80	2.17	2.16	1.6	1.52	1.04	0.98	4.81	4.66	4.7
120	2.14	2.4	1.74	1.91	0.96	1.04	4.83	5.35	5.1
Average	2.3	2.2	1.3	1.3	0.9	0.9	4.4	4.4	
Nrate	ns		***		***		***		
variety	ns		ns		ns		ns		
Nrate * va	ns		ns		ns		ns		

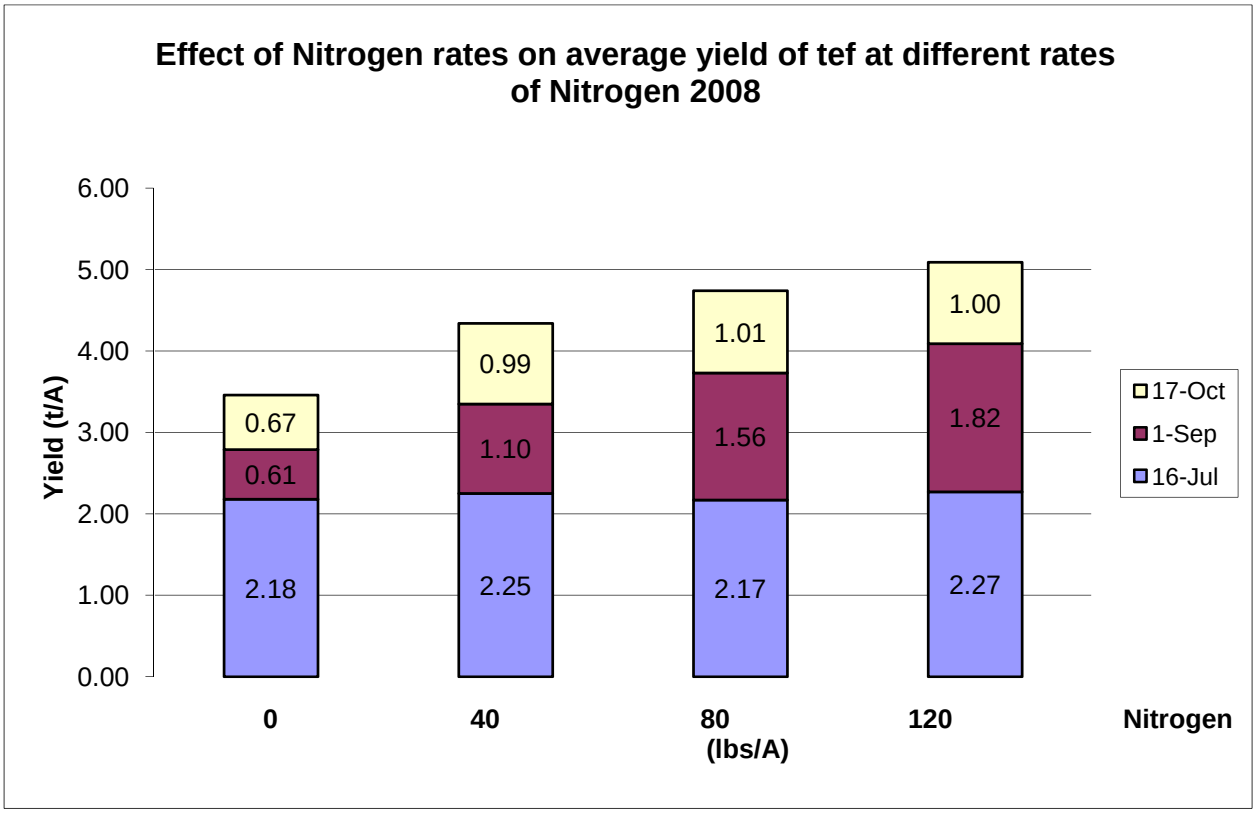

2007 data									
TABLE 1.	Tef yield as influenced by N rate								
	8/6/2007		8/30/2007		10/24/2007				
N rate	**t/A**		**t/A**		**t/A**		**Yield Total t/A**		Ave yield
lbs/A	Tiffany'	Oregon'	Tiffany'	Oregon'	Tiffany'	Oregon'	Tiffany'	Oregon'	t/A
0	1.7	1.5	1.2	1.7	0.9	0.8	3.9	3.9	3.9
40	2	1.9	1	0.7	1.9	1.6	4.9	4.2	4.6
80	2	2.3	1.5	1.6	2.4	2.5	6	6.4	6.2
120	2.1	1.7	1.4	1.3	2.3	1.9	5.8	5	5.4
Average							5.2	4.9	

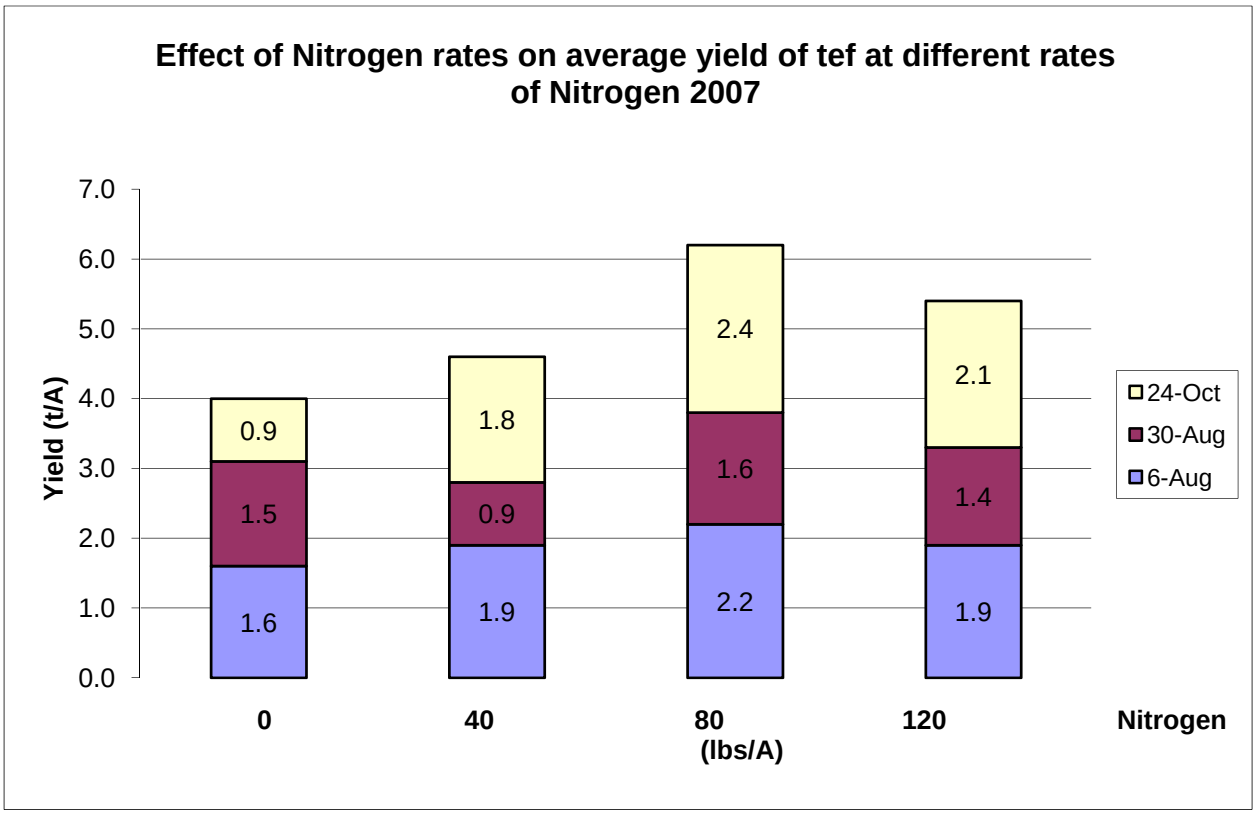
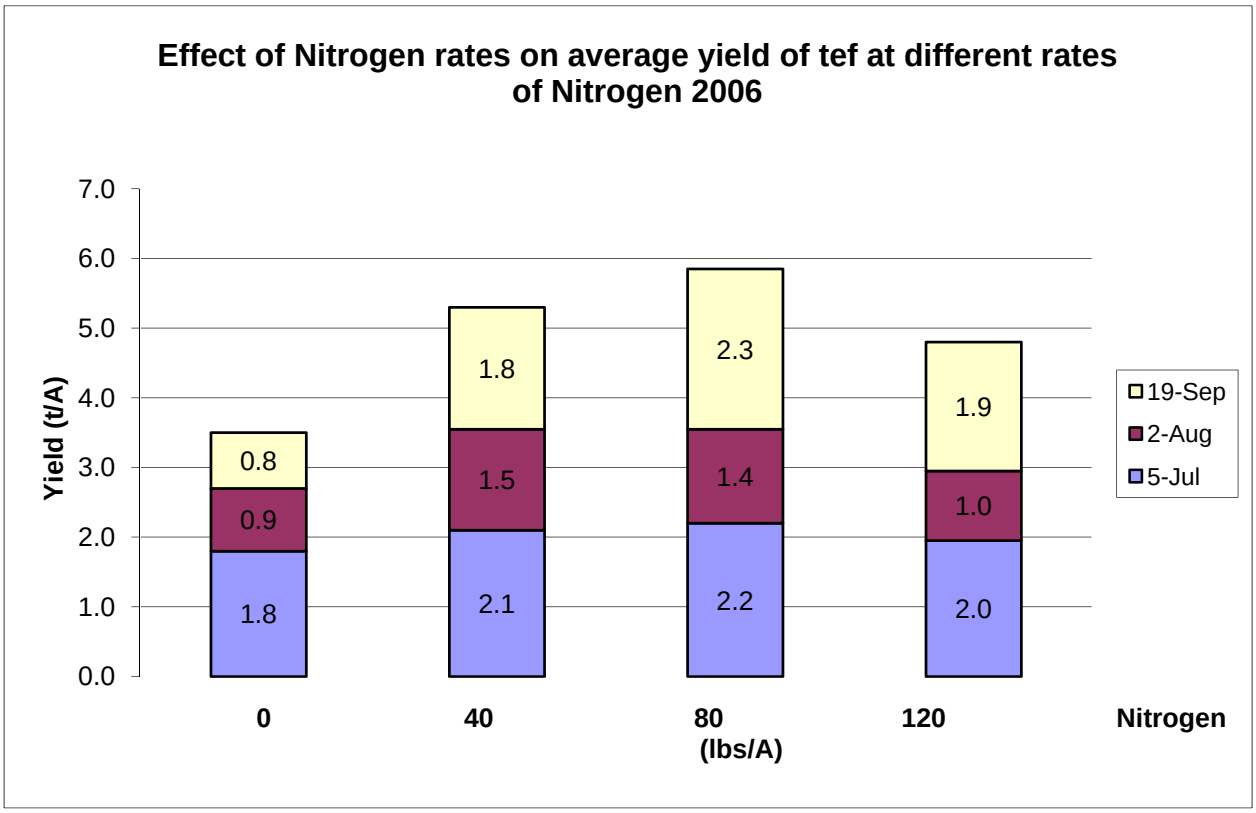
TABLE 1.	2006 Tef yield as influenced by N rate							
N rate	**Yield 1 t/A**		**Yield 2 t/A**		**Yield 3 t/A**		**Yield Total t/A**	
lbs/A	Tiffany'	Oregon'	Tiffany'	Oregon'	Tiffany'	Oregon'	Tiffany'	Oregon'
0	2	1.6	1	0.8	0.7	0.9	3.7	3.3
40	2.1	2.1	1.4	1.5	1.6	1.9	5.1	5.5
80	2.4	2	1.2	1.5	2.2	2.4	5.8	5.8
120	1.9	2	0.9	1.1	1.8	1.9	4.6	5
Average	2.1	1.9	1.1	1.2	1.6	1.8	4.8	4.9
Nrate	***		*		***		***	
variety	**		ns		ns		ns	
Nrate * var	**		ns		ns		ns